Ellison Bluff County Park

Door County, Wisconsin

0 200 400 Feet

N

- Roads
- Park Boundary

Park Facilities
- Observation Deck
- Parking Area
- Restroom
- Walking Trail (1.2 miles)
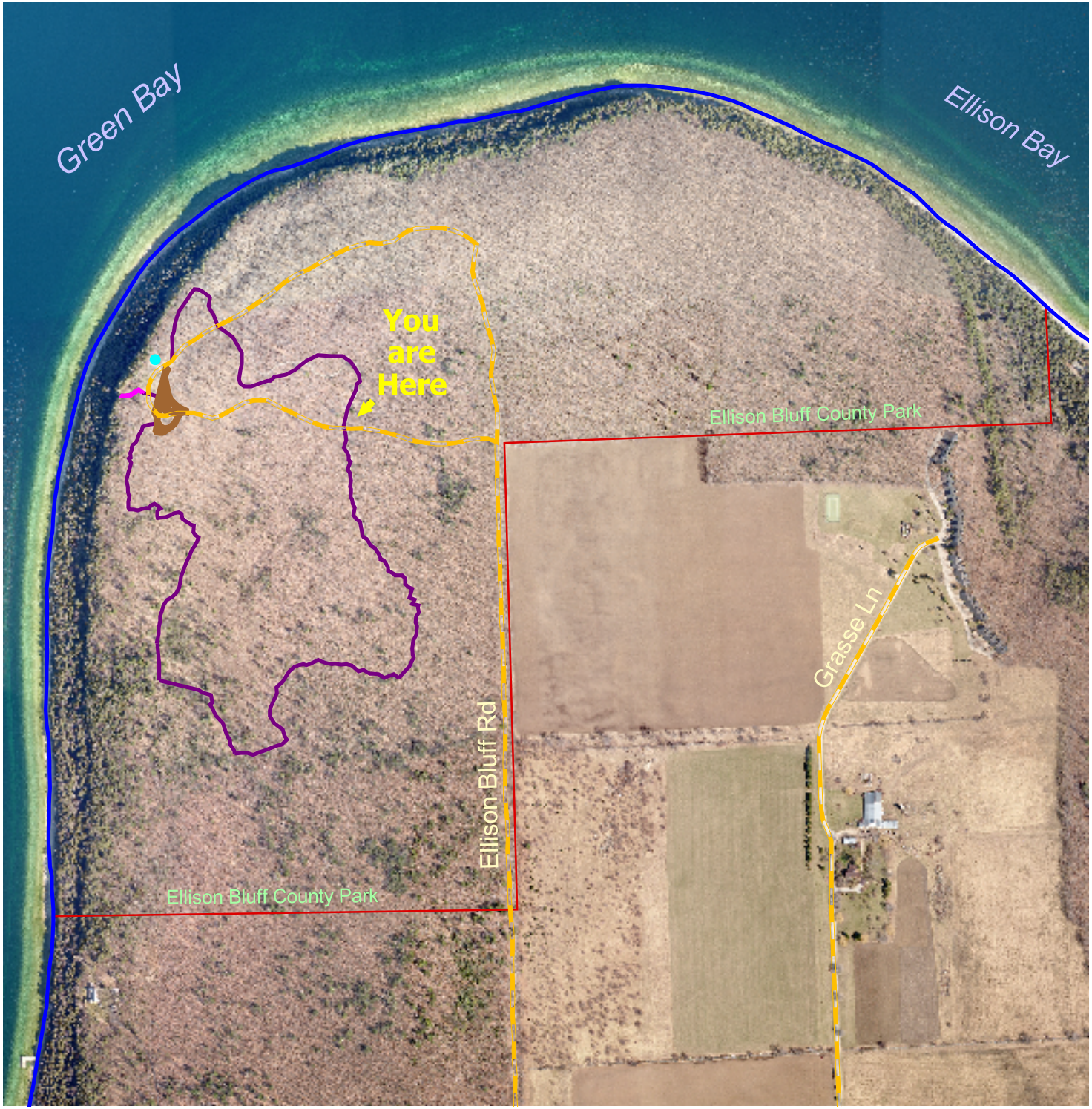
April 2007 Orthophoto